

# NeuroQ DICOM File Transfer Instructions

## Setting up DICOM Nodes on OEM PET Equipment

### General Electric

1. Setting up DICOM transfer on Xeleris for the PET studies:
  - a. Go to the GE PET workstation and enter the Xeleris area by holding down the ctrl key and hitting the 2 key on the keyboard.
  - b. In the upper left hand corner there is an Icon that is a hammer and ruler which are crossed, click on that ICON.
  - c. On the next window click on the click on the Config button which is at the right side of the screen.
  - d. Go to the DICOM tab and then select New
  - e. Enter the following information in the text boxes:
    - i. AETitle (MCPStore)
    - ii. Port #: 104
    - iii. IP address of PC (must be a static IP address of the PC)
    - iv. Host name of PC (needs to be called MCPStore for GE)
  - f. You will be asked to do a partial shutdown of the GE system in order for this new DICOM setting to take effect.
2. Transferring PET DICOM data from the GE to the PC
  - a. Select a PT study study from the GE workstation from the patient selection window
  - b. At the bottom click on the list of DICOM nodes and select MCPStore
  - c. MCPStore will then become the default and will be shown on the button. Click on the button and the data will be sent.
3. Go to MCP on the PC and verify that the study was sent. The data should be in the C:/Program Files/MCP/Data folder unless that location was changed.

### Philips (Pegasys, note: the cardio MD is a little different but similar see below)

1. Click right anywhere in the blue screen of the Philips desktop.
2. Click right on Patient Utilities
3. Click right on DICOM Utilities
4. Click right on DICOM Configuration
5. On the window that comes up go to the ADD button at the bottom of the window and click on that.
6. In the text boxes enter the following
  - a. Description: MCP
  - b. Host Name (click add host): put in the host name of the PC you are sending data to. To get host name go to Start/Run and enter command and hit return to get the dos window. Then enter ipconfig /all and the host name on the PC will be displayed.
  - c. Port: 104

- d. IP: enter the IP address (must be a static IP address) of the PC you are sending the data to
  - e. Called AETitle: MCPStore
  - f. In the Host is Pegasys option it should be NO
- 7. Click on the Test button to see if the Pegasys can see the PC.
- 8. If the test passes alright hit the Save button
- 9. To transfer patient studies to MCP go through step 1-3 above and then select Dicom Export. On the window that is displayed
  - a. set the Destination to MCP.
  - b. Then check the check box to get the patients for Today and click the Reselect patients button
  - c. Select the patient and studies you want to transfer and then click the Proceed button.
  - d. The list of studies with an entry Pending will be displayed and then hit the Start Exporting button and all of the studies will be sent to the MCP folder on the PC.
- 10. Go to MCP on the PC and verify that the studies were sent. The data should be in the C:/Program Files/MCP/Data folder unless that location was changed.

#### **CardioMD**

- 1. From the CardioMD menu go to the Utilities option
- 2. Then select Connectivity Configuration Nodes
- 3. Then select respond to the prompts as follows: (note: select all the defaults with the exception of the following)
  - a. Replace DICOM Connection Station with MCP
  - b. Enter the host name of the PC (Note: go to the PC -> Start -> Accessories -> Command Prompt - At the Dos Window type in ipconfig /all, this will give you the host name of that PC. Enter this name into the CardioMD section asking for hostname.
  - c. AETitle is MCP
  - d. Port # is 104
- 4. To select patient studies
  - a. First make sure that MCP has the DICOM server turned on and that you can ping the PC from the CardioMD
  - b. Go back to the main CardioMD window and select Patient Database
  - c. Select the studies you want to transfer and select the Transfer option
  - d. Select the location to transfer as MCP
  - e. Hit the transfer button and the data will be moved over to the PC
  - f. You will see the data in the MCP window.

#### **Siemens**

### **Setting up a DICOM node in e.soft**

Version 1.0, 10/27/2004

- 1) Bring up a Windows explorer window, using the windows shortcut (windows key and "e"). Go to the folder, C:\esoft\syngo\config\Licensing, and open the license.dat file.

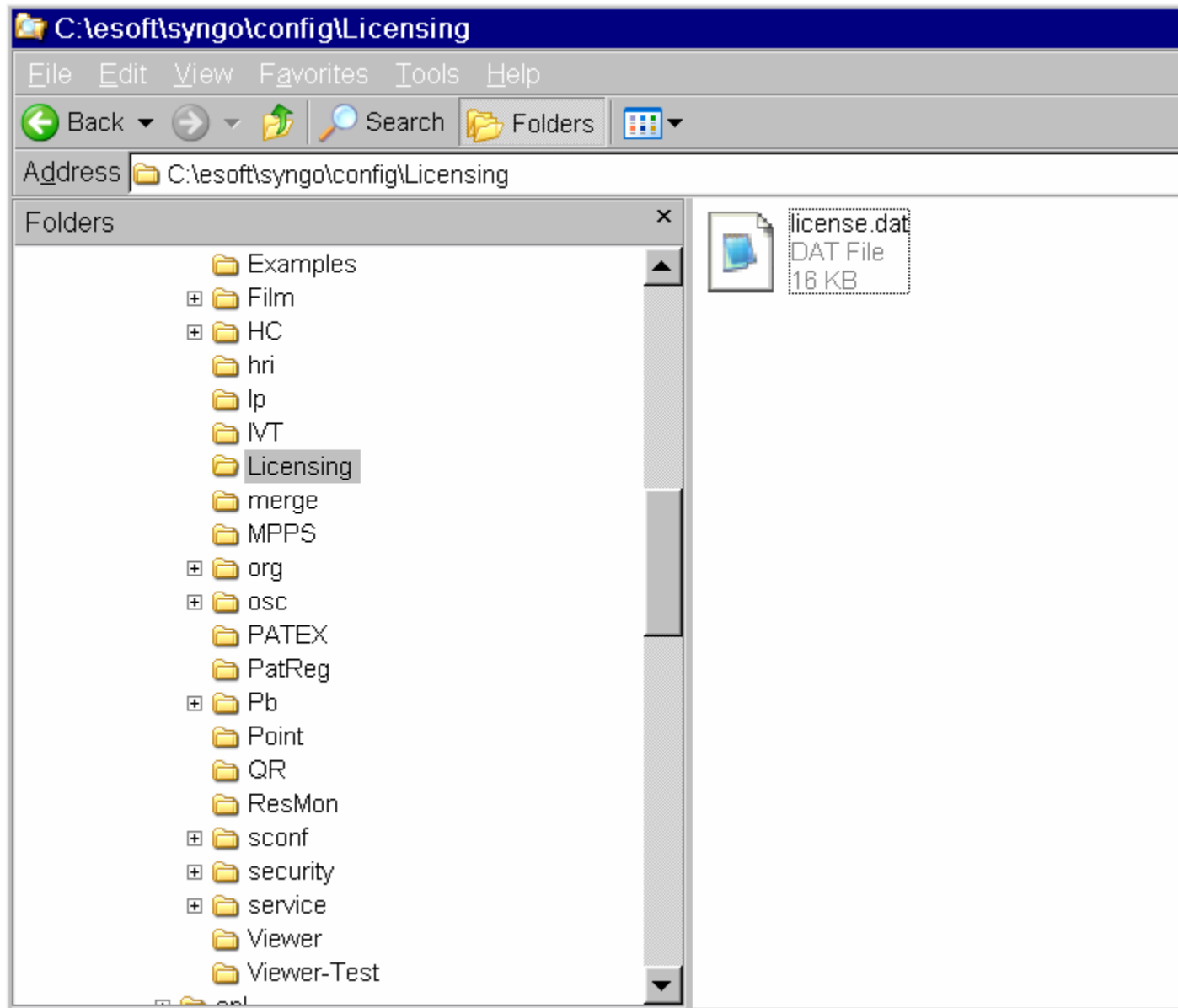

- 2) Go to the bottom of the file and look for the Service Key #:

```
FEATURE SECURITY_PRIVACY_BASICD SAG_med 32.08 permanent
uncounted \
ED00F782BB53247E233F VENDOR_STRING=1.3.12.2.1107.5 \
HOSTID=000475ee526b ck=235
FEATURE EPRI_SOARIAN_BASICD SAG_med 32.08 permanent uncounted \
4D803752B80DA13CC36F VENDOR_STRING=1.3.12.2.1107.5 \
HOSTID=000475ee526b ck=209
```

Service Key ## CD60F772FA6A10 E99596



- 3) From the main e.soft window, select Options=>Service=>Local Service ...

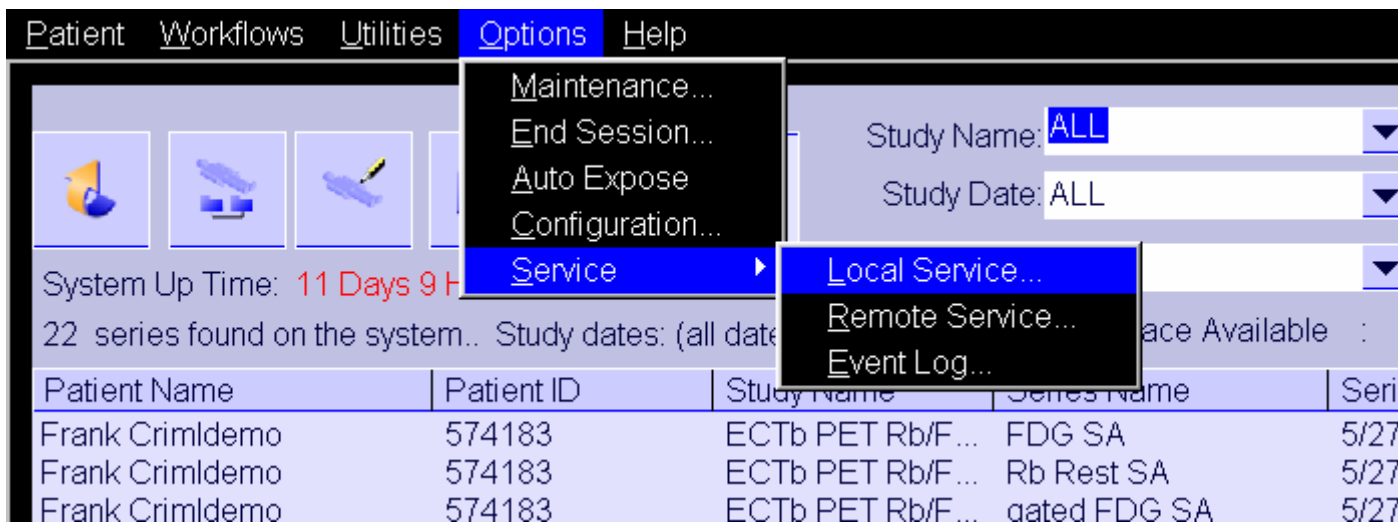

- 4) Enter the user name and password from step 2) above.

**e.soft**

Authentication

# Service Software

**Hospital City**

**PHANTOM\_1 SW 123**

**syngo VD200 SL140P351**

Please enter password

CD60F772FA6A10

••••••

OK

☐ Set as Default

Copyright © Siemens AG, Berlin and Munich 2003. All rights reserved. The use of this software without a valid license is prohibited.

- 5) Select the "Configuration" button.

**e.soft**

[Home Menu](#)

[Event Log](#)

[Reports](#)

[Documentation](#)

# Service Software

**Hospital City**

**PHANTOM\_1 SW 123**

**syngo VD200 SL140P351**

[Configuration](#)

[TuneUp](#)

[Backup/Restore Patient Database](#)

[File & Im](#)

[Backup & Restore](#)

[NM Diagnostics](#)

[DICOM Tests](#)

[Auto Rep](#)

[Utilities](#)

- 6) Make sure that "DICOM Networking" is checked, and select "Next" from the bottom of the page.

Siemens Med Service Software - Microsoft Internet Explorer provided by Siemens AG

Configuration | Reports | Home

☐ enable

System type

List of system options

- ☒ Attached to Network
- ☐ Modem
- ☐ Main Console with Satellites or Satellite Console
- ☐ DICOM Print Devices
- ☒ DICOM Offline Devices
- ☒ DICOM Networking
- ☐ DICOM HIS/RIS
- ☒ Image Import/Export
- ☐ Paper Printer

ready | Next |



- 7) Select "General" under the DICOM heading.

Siemens Med Service Software - Microsoft Internet Explorer provided by Siemens AG

Configuration | Reports | Home

Local Host  
Site Info  
TCP/IP LAN  
Users  
MonitorType  
Database  
DB ID Offset  
Security  
Settings  
Service  
Mail  
FTP  
AutoTransfers  
Eventlog  
Backup/Restore  
Licensing  
DICOM  
General  
Character Set  
Offline Devices  
Network Nodes  
Import/Export  
Directories  
Applications  
Pat. Registration  
Viewer  
CorRea  
MPPS

# Initial setup

Not all configuration items were completed after installation.

- Continue on first raw chapter by selection of next button or
- select any permitted chapter in configuration selection frame.

ready | Next |

- 8) Click on the ">" button, on the bottom of the page.

Siemens Med Service Software - Microsoft Internet Explorer provided by Siemens AG

Configuration | Reports | Home

**Local Host**

- Site Info
- TCP/IP LAN
- Users
- MonitorType

**Database**

- DB ID Offset

**Security**

- Settings

**Service**

- Mail
- FTP
- AutoTransfers
- Eventlog
- Backup/Restore
- Licensing

**DICOM**

- ➔ General
- Character Set
- Offline Devices
- Network Nodes

**Import/Export**

- Directories

**Applications**

- Pat. Registration
- Viewer
- CorRea
- MPPS

**Local application entity titles**

HIS / RIS	<input type="text" value="ESOFTWS"/>	[SCU]
Study Transfer	<input type="text" value="ESOFTWS"/>	[SCP + SCU]
Print	<input type="text" value="ESOFTWS"/>	[SCU]

ready shutdown pending | > | Save |

9) Click on "Network Nodes"

Siemens Med Service Software - Microsoft Internet Explorer provided by Siemens AG Medical Solutions

Configuration | Reports | Home | Help

Local Host

- Site Info
- TCP/IP LAN
- Users
- MonitorType

Database

- DB ID Offset

Security

- Settings

Service

- Mail
- FTP
- Auto Transfers
- Eventlog
- Backup/Restore
- Licensing

DICOM

- General
- Character Set
- Offline Devices
- Network Nodes
- Print Devices
- HC Overview
- LUT Files

Import/Export

- Directories

Applications

- Pat. Registration
- Viewer
- CorRea
- MPPS
- Worklist Results
- DICOMReader
- CDRRecordingMode
- ZLC License

General DICOM settings

Simultaneous DICOM associations 10

maximum PDU size 262144 [bytes]

timeout values

accepting/rejecting association request	60	[seconds]
association open request	60	[seconds]
association close request	60	[seconds]
accepting a message over network	60	[seconds]
waiting for data between TCP/IP packets	60	[seconds]
response from remote node for storage/query/retrieve	600	[seconds]
accept network connect	60	[seconds]

implicit raw data transfer ☒

ready | < | Finish | Save |

- 10) Enter the hostname and IP address of the PC you want to DICOM transfer to. As a sanity check, you can click the "Test" button to make sure the e.soft can ping the host. (NOTE: If there is a firewall on the PC, this Test will probably fail. Actually, if there is a firewall on the PC, you will need to open up the DICOM port, 104). After entering the hostname and IP information, and (optionally) testing the host, click on the "Save" button. Then click on the ">" button.

Siemens Med Service Software - Microsoft Internet Explorer provided by Siemens AG Medical Solutions

Configuration | Reports | Home | Help

**Local Host**

- Site Info
- TCP/IP LAN**
- Users
- MonitorType

**Database**

- DB ID Offset

**Security**

- Settings

**Service**

- Mail
- FTP
- AutoTransfers
- Eventlog
- Backup/Restore
- Licensing

**DICOM**

- General
- Character Set
- Offline Devices
- ➔ **Network Nodes**
- Print Devices
- HC Overview
- LUT Files

**Import/Export**

- Directories

**Applications**

- Pat. Registration
- Viewer
- CorRea
- MPPS
- Worklist Results
- DICOMReader
- CDRRRecordingMode
- ZLC License

Select Host

define new ▼

**Host Properties**

Host Name  Find

TCP/IP address  .  .  .  Test

**connected by** LAN ☒ RAS ☐

Phone No.

PPP Login Script

PPP Domain

PPP Account

PPP Password

Verify PPP Password

ready | > | Save |

- 11) Enter Logical Name, AE Title, and port number, then check the "Storage" box. You can perform another sanity check here, by clicking on the "Verification" button – sometimes it works, sometimes it doesn't. I think it depends on whether the DICOM server knows how to respond to the test procedure. Not sure what the MCP DICOM server will do. After (optionally) testing the DICOM node, click on "Save", then click on "Finish". You will get some kind of response back from the system (can't remember what it says).

Siemens Med Service Software - Microsoft Internet Explorer provided by Siemens AG

Configuration | Reports | Home

**Local Host**

- Site Info
- TCP/IP LAN
- Users
- MonitorType
- Database
- DB ID Offset
- Security
- Settings
- Service
- Mail
- FTP
- AutoTransfers
- Eventlog
- Backup/Restore
- Licensing
- DICOM
- General
- Character Set
- Offline Devices
- Network Nodes
- Import/Export
- Directories
- Applications
- Pat. Registration
- Viewer
- CorRea
- MPPS

**General Node Properties**

Logical Name:  edit Name:   
Host:

**Application Entity Properties**

AE Title:  edit AE Title:   
Port Number:  Verification:

**Supported DICOM services**

☒ Storage

Transfer Syntax	Compression	Default Node
<input type="text" value="Implicit Little Endian"/>	<input type="text" value="JPEG Lossy"/>	<input type="text" value="not de"/>
<input type="text" value="Explicit Little Endian"/>	<input type="text" value="JPEG Lossless"/>	Preference Node <input type="checkbox"/>
<input type="text" value="Explicit Big Endian"/>		Archive Node <input type="checkbox"/>
		Default Archive <input type="checkbox"/>
		Graphics in pixel data <input type="checkbox"/>

**uses Storage Commitment (SC)**

select SC node:  SC Result in same association ☐

ready shutdown pending | < | Finish | Save |

- 12) Click on "Home". The system will respond with "A reboot is necessary", click on OK.

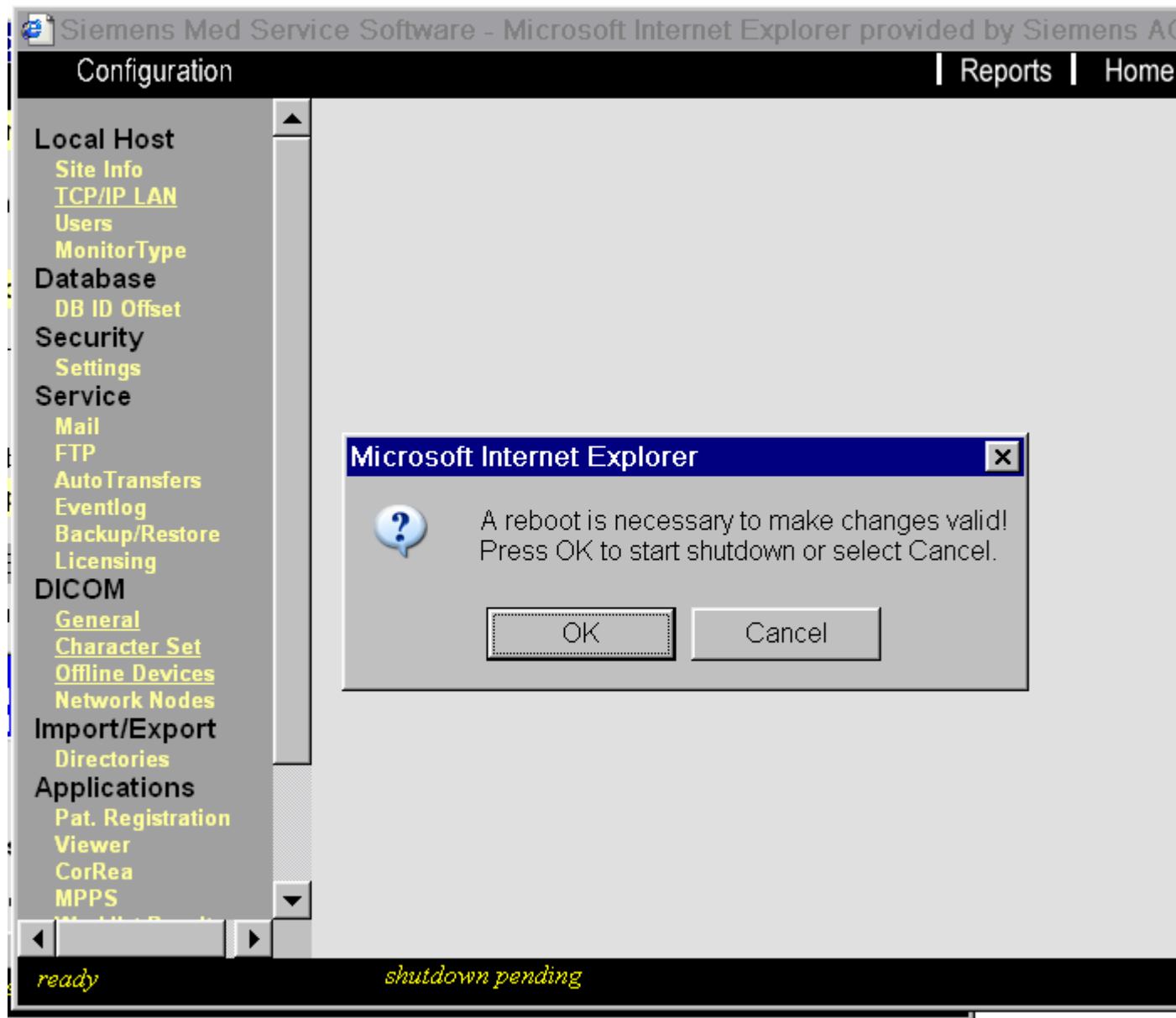

13) . After the system reboots, you should be able to bring up the Patient Browser, and send studies to the configured PC.

